

# Class 12: 4-H Beef & Open

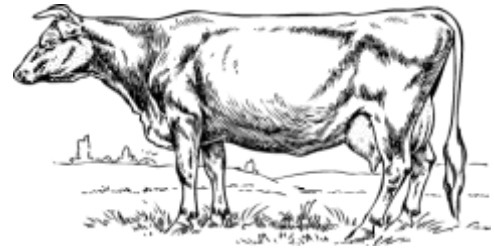

## Rules for Cattle

1. Refer to all other animal rules preceding this section for general animal guidelines.
2. Special entry form must be accompanied by a regular entry form, which can be found on the website at [www.murillofair.ca](http://www.murillofair.ca).

**PRIZES:**      **1<sup>st</sup> - \$10.00**      **2<sup>nd</sup> - \$8.00**      **3<sup>rd</sup> - \$5.00**

### Confirmation Classes

1. Heifer calf born in 2022
2. Yearling Heifer born 2021
3. Female born 2020 or older
4. Cow Calf pair
5. Steer
6. Bull born 2022
7. Showmanship youth 9-13 (Jan 1/22)
  - a. Yearling - born in 2019
  - b. Cow 1 year and older
8. Showmanship youth 14-21 (Jan 1/22)
  - a. Yearling - born in 201
  - b. Cow 1 year and older
9. Showmanship youth under 9 (Jan 1/22)